

BOCA RATON MUSEUM OF ART

THE DR. AND MRS. JOHN J. MAYERS COLLECTION

GALLERY
GUIDE



1



2



3



4



5



6



7



8



9



10



11



12



13



14



15



16



17

1

Odilon Redon (b. 1840 Bordeaux, France; d. 1916 Paris, France), *Meditation*, about 1866, graphite on paper. Acquired 1989; The Dr. and Mrs. John J. Mayers Collection

2

Georges Seurat (b. 1859 Paris, France; d. 1891 Paris, France), *Two Women*, about 1885, black Conté crayon on paper. Acquired 1989; The Dr. and Mrs. John J. Mayers Collection

3

Paul Klee (b.1879 Münchenbuchsee, Switzerland; d. 1940 Muralto, Switzerland), *Woman Knitting*, 1915, watercolor on paper. Acquired 1989; The Dr. and Mrs. John J. Mayers Collection

4

Salvador Dalí (b. 1904 Figueres, Spain; d. 1989 Figueres, Spain), *Untitled*, 1963, lithograph on paper. Acquired 2019; Gift of Voytek Szczepanski and Pamela Rockett

5

Emil Nolde (b. 1867 Schleswig, Germany; d. 1956 Neukirchen, Germany), *Untitled*, n.d., watercolor on paper. Acquired 1993; The Dr. and Mrs. John J. Mayers Collection

6

Roger de la Fresnaye (b. 1885 Le Mans, France; d. 1925 Grasse, France), *Iris Bouquet*, 1925, charcoal and chalk on paper. Acquired 1989; The Dr. and Mrs. John J. Mayers Collection

7

Henri Matisse (b. 1869 Le Cateau-Cambrésis, France; d. 1954 Nice, France), *Girl Playing at the Piano*, 1925, charcoal on paper. Acquired 1989; The Dr. and Mrs. John J. Mayers Collection

8

Henri Matisse (b. 1869 Le Cateau-Cambrésis, France; d. 1954 Nice, France), *Girl Playing Violin at the Piano*, 1926, charcoal on paper. Acquired 1989; The Dr. and Mrs. John J. Mayers Collection

9

Jean-Édouard Vuillard (b. 1868 Cuiseaux, France; d. 1940 La Baule-Escoublac, France), *Woman on Sofa*, 1920, graphite on paper. Acquired 1993; Gift of Mr. and Mrs. Arthur Steinman

10

Fernand Léger (b. 1881 Argentan, France; d. 1955 Gif-sur-Yvette, France), *Leaning Nude*, 1911, black ink on brown paper on board. Acquired 1991; Gift Mr. Leonard Greenberg

11

Suzanne Valadon (b. 1865 Bessines-sur-Gartempe, France; d. 1938 Paris, France), *The Pedicure*, n.d., graphite on paper. Acquired 1989; The Dr. and Mrs. John J. Mayers Collection

12

Jules Pascin (b. 1885 Vidin, Bulgaria; d. 1930 Paris, France), *Seated Woman*, about 1920-1928, colored crayon on paper. Acquired 1989; The Dr. and Mrs. John J. Mayers Collection

13

Berthe Morisot (b. 1841 Bourges, France; d. 1895 Paris, France), *Young Girl Holding a Dog in her Arms*, 1892, pastel on paper, mounted on board. Acquired 2008; Gift of Mr. Steven D. Bedowitz

14

Marie Laurencin (b. 1883 Paris, France; d. 1956 Paris, France), *Young Woman*, n.d., crayon on paper. Acquired 1989; The Dr. and Mrs. John J. Mayers Collection

15

Charles Camoin (b. 1879 Marseille, France; d. 1965 Paris, France), *Old Man*, 1899, ink and graphite on paper. Acquired 1989; The Dr. and Mrs. John J. Mayers Collection

16

Fernand Léger (b. 1881 Argentan, France; d. 1955 Gif-sur-Yvette, France), *The Card Party*, 1915, ink, graphite, and watercolor on paper. Acquired 1989. The Dr. and Mrs. John J. Mayers Collection

17

Fernand Léger (b. 1881 Argentan, France; d. 1955 Gif-sur-Yvette, France), *Fragment and Variation on 'The Campaign Party,'* 1953, gouache and ink on paper. Acquired 2007; Bequest of Isadore and Kelly Friedman



18



19



20



21



22



23



24



25



26



27



28



29



30



31



32



33



34



35

18

John Marin (b. 1879 Rutherford, NJ; d. 1953 Addison, ME), *Maine Series, From the Cape*, 1934, watercolor on paper. Acquired 1989; The Dr. and Mrs. John J. Mayers Collection

19

Reginald Marsh (b. 1898 Paris, France; d. 1954 Dorset, VT), *Tugboat at Dockside*, 1932, watercolor on paper. Acquired 2007; Bequest of Isadore and Kelly Friedman

20

Ellen Lanyon (b. 1929 Chicago, IL; d. 2013 New York, NY), *View of Vigna Clara*, 1962, graphite and pastel on paper. Acquired 2017; Gift of Dorothy A. Sturman in memory of George L. Sturman

21

William Meyerowitz (b. 1887 Ekaterinoslav, Ukraine; d. 1981 New York, NY), *Gloucester*, n.d., watercolor on paper. Acquired 2021; Gift of Edith Stein

22

Charles E. Burchfield (b. 1893 Ashtabula, OH; d. 1967 West Seneca, NY), *Drought Weather*, 1953, Conté crayon and graphite on paper. Acquired 1989; The Dr. and Mrs. John J. Mayers Collection

23

Theresa Bernstein (b. 1890 Kraków, Poland; d. 2002 New York, NY), *Self-Portrait*, n.d., graphite on paper. Acquired 2021; Gift of Edith Stein

24

Alexander Calder (b. 1898 Lawnton, PA; d. 1976 New York, NY), *Untitled (Louisa Calder)*, about 1948, India ink on paper. Acquired 1993; Gift of Mrs. Edna K. Allen

25

Adolf Dehn (b. 1895 Waterville, MN; d. 1968 New York, NY), *Midwestern Industry*, 1930, ink and wash on paper. Acquired 1991; Gift of Mrs. Virginia Dehn

26

Marion Greenwood (b. 1909 Brooklyn, NY; d. 1970 Woodstock, NY), *Portrait of Adolf Dehn*, about 1955, charcoal on paper. Acquired 1993; Gift of Dr. Jacob Goodman

27

Saul Steinberg (b. 1914 Râmnicu Sărat, Romania; d. 1999 New York, NY), *Untitled*, 1955, graphite and colored pencil on paper. Acquired 2020; Gift of the Saul Steinberg Foundation

28

Saul Steinberg (b. 1914 Râmnicu Sărat, Romania; d. 1999 New York, NY), *Ink*, 1962, ink and graphite on paper. Acquired 2020; Gift of the Saul Steinberg Foundation

29

Everett Shinn (b. 1876 Woodstown, NJ; d. 1953 New York, NY), *The Magician*, 1907, Conté crayon on paper. Acquired 2007; Bequest of Isadore and Kelly Friedman

30

Raphael Soyer (b. 1899 Borisoglebsk, Russia; d. 1987 New York, NY), *Untitled (Diego Rivera, Frida Kahlo, and Adolf Wolff)*, about 1933, graphite on paper. Acquired 2006; Gift of Dr. Arnold and Mrs. Emily Weiss

31

Ben Shahn (b. 1898 Kovno, Lithuania; d. 1969 New York, NY), *Study of Infants*, about 1950, ink on paper. Acquired 2005; Gift of Mr. and Mrs. Leon Carman

32

Agnes Mills (b. 1915 New York, NY; d. 2008 Santa Rosa, CA), *Automat*, 1935, egg tempera on paper. Acquired 1990; Gift of the Artist

33

Everett Shinn (b. 1876 Woodstown, NJ; d. 1953 New York, NY), *First Row at the Opera*, 1942, watercolor on paper. Acquired 2007; Bequest of Isadore and Kelly Friedman

34

Maurice Prendergast (b. 1858 St. John's, NL, Canada; d. 1924 New York, NY), *Campo San Cassiano*, about 1898-1899, watercolor on paper. Acquired 1989; The Dr. and Mrs. John J. Mayers Collection

35

Maurice Prendergast (b. 1858 St. John's, NL, Canada; d. 1924 New York, NY), *Champs Elysées*, about 1907, ink, watercolor, and graphite on paper. Acquired 1989; The Dr. and Mrs. John J. Mayers Collection



36



37



38

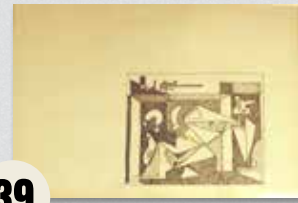

39



40



41



42



43



44



45

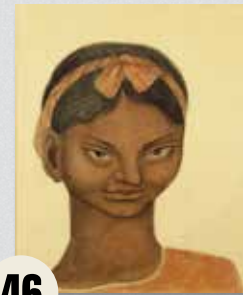

46



47



48



49



50



51

36

Vaclav Vytlacil (b. 1892 New York, NY; d. 1984 New York, NY), *Still-Life*, about 1924-1925, charcoal on paper. Acquired 2005; Gift of Anne Vytlacil

37

Blanche Lazzell (b. 1878 Maudsville, WV; d. 1956 Bourne, MA), *Three Untitled Drawings*, 1924, graphite on paper. Acquired 1996; Gift of Harriette and Martin Diamond in honor of George Bolge

38

Franz Kline (b. 1910 Wilkes-Barre, PA; d. 1962 New York, NY), *Untitled*, 1953, ink on paper. Acquired 2014; Gift of John Raimondi

39

Ilya Bolotowsky (b. 1907 St. Petersburg, Russia; d. 1981 New York, NY), *Untitled*, about 1936, pen and ink on paper. Acquired 2001; Gift of Sid Deutsch Gallery, New York

40

Katherine Porter (b. 1941 Cedar Rapids, OH; lives and works in Standfordville, NY), *Untitled*, 1973, watercolor and graphite on paper. Acquired 2018; Gift of John Raimondi

41

Katherine Porter (b. 1941 Cedar Rapids, OH; lives and works in Standfordville, NY), *Untitled*, 1970, watercolor and graphite on paper. Acquired 2018; Gift of John Raimondi

42

George Segal (b. 1924 Bronx, NY; d. 2000 South Brunswick, NJ), *Helen in Restaurant*, 1990, pastel and charcoal on paper. Acquired 2018; Gift of the George and Helen Segal Foundation

43

George Segal (b. 1924 Bronx, NY; d. 2000 South Brunswick, NJ), *Jeff's Friends*, 1997, pastel on paper. Acquired 2018; Gift of the George and Helen Segal Foundation

44

Yasuo Kuniyoshi (b. 1899 Okayama, Japan; d. 1953 Woodstock, NY), *Bowl of Fruit*, 1938, gouache and graphite on paper. Acquired 1989; The Dr. and Mrs. John J. Mayers Collection

45

Yasuo Kuniyoshi (b. 1899 Okayama, Japan; d. 1953 Woodstock, NY), *Woman with Drink*, about 1937, tempera on paper. Acquired 1989; The Dr. and Mrs. John J. Mayers Collection

46

Diego Rivera (b. 1886 Guanajuato, Mexico; d. 1957 Mexico City, Mexico), *Indita*, about 1930, pastel on paper. Acquired 2018; Gift of Voytek Szczepanski and Pamela Rockett

47

Irene Rice Pereira (b. 1902 Chelsea, MA; d. 1971 Marbella, Spain), *Angel Figure*, 1963, pastel on rice paper. Acquired 1988; Gift of Mr. and Mrs. William E. Lange

48

Alberto Giacometti (b. 1901 Borgonovo, Switzerland; d. 1966 Chur, Switzerland), *Seated Woman*, 1954, graphite on paper. Acquired 1989; The Dr. and Mrs. John J. Mayers Collection

49

Pablo Picasso (b. 1881 Málaga, Spain; d. 1973 Mougins, France), *Beach Scene*, about 1905-1910, pen, black and sepia ink on paper. Acquired 1989; The Dr. and Mrs. John J. Mayers Collection

50

Pablo Picasso (b. 1881 Málaga, Spain; d. 1973 Mougins, France), *Nude Figures at the Beach*, 1921, graphite, charcoal, and pastel on paper. Acquired 1989; The Dr. and Mrs. John J. Mayers Collection

51

Pablo Picasso (b. 1881 Málaga, Spain; d. 1973 Mougins, France), *Fernande Olivier*, 1906, charcoal on paper. Acquired 1989; The Dr. and Mrs. John J. Mayers Collection

**BOCA
MUSE** **BOCA RATON
MUSEUM OF ART**

501 PLAZA REAL, BOCA RATON, FL 33432
BOCAMUSEUM.ORG

Sponsored in part by the City of Boca Raton, the Board of County Commissioners, the Tourist Development Council, and the Cultural Council of Palm Beach County; the State of Florida, Department of State, Division of Cultural Affairs, and the Florida Council on Arts and Culture.

